

SUPU-CONV

BUSHING HOLE TO BE ORIENTED TOWARDS INSIDE
WHEN INSTALLING S14 REAR SUBFRAME INTO S13

THICK COLLAR BUSHING IS USED ON THE TOP
SIDE IF OEM SUBFRAME HEIGHT IS REQUIRED

BUSHING SIDE INSIDE THE SUBFRAME AND AROUND
THE STEEL INSERT ARE TO BE GREASED USING
LITHIUM BASE GREASE

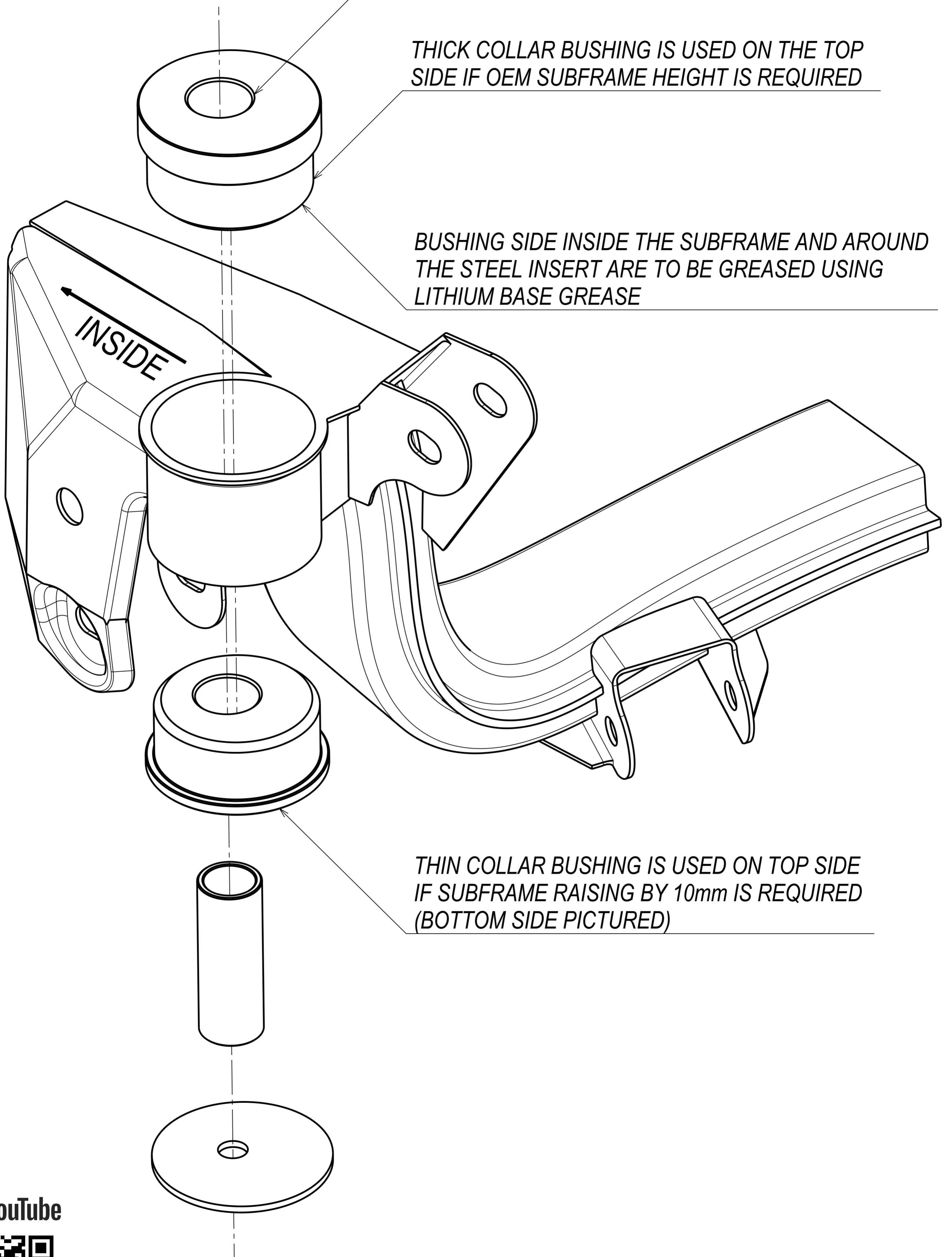

THIN COLLAR BUSHING IS USED ON TOP SIDE
IF SUBFRAME RAISING BY 10mm IS REQUIRED
(BOTTOM SIDE PICTURED)

